



PLANNING DEVELOPMENT MANAGEMENT COMMITTEE



01.06.2020

Erection of 6 residential flats with associated landscaping

Land to Rear of 44/46 Bedford Road, Aberdeen

Application for Detailed Planning Permission

Application Reference Number : 200303/DPP

Location Plan



Aerial Photo

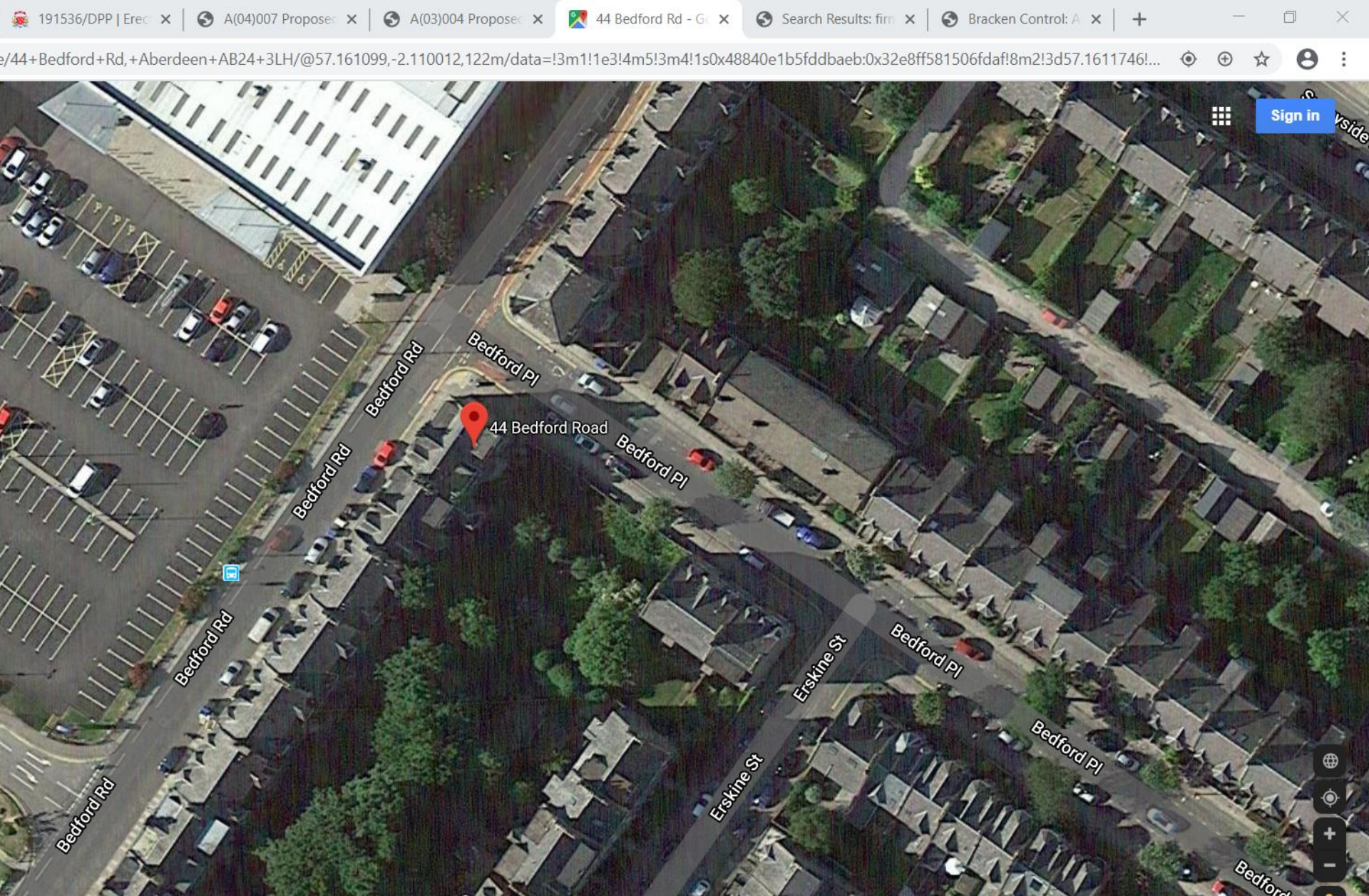

Bedford Place (looking West)

come to The Z x | Agenda for Plannir x | 191536/DPP | Ered x | A(04)007 Proposec x | A(03)004 Proposec x | 55 Bedford Pl - Go x | Search Results: firm x | Bracken Contr

google.com.br/maps/@57.1610126,-2.109242,3a,75y,294.63h,100.03t/data=!3m6!1e1!3m4!1s5qL2UWiEEogwiGjqhCZ3jA!2e0!7i13312!8i6656



Bedford Pl
Aberdeen, Scotland
Google
Street View



Bedford Place (looking South)



Proposed Site Plan



Proposed Ground Floor Plan

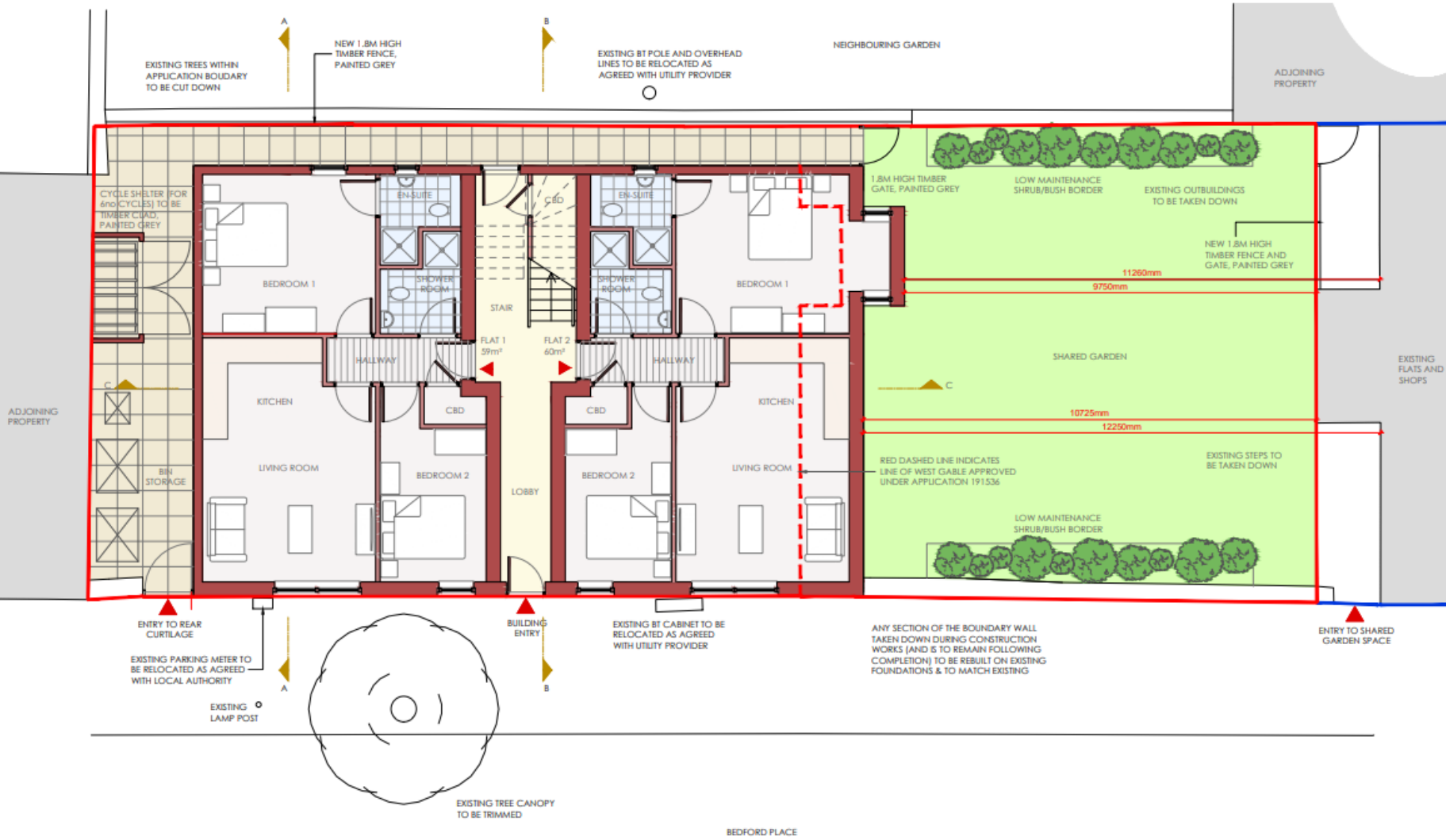

Proposed Front Elevation



Proposed Rear Elevation

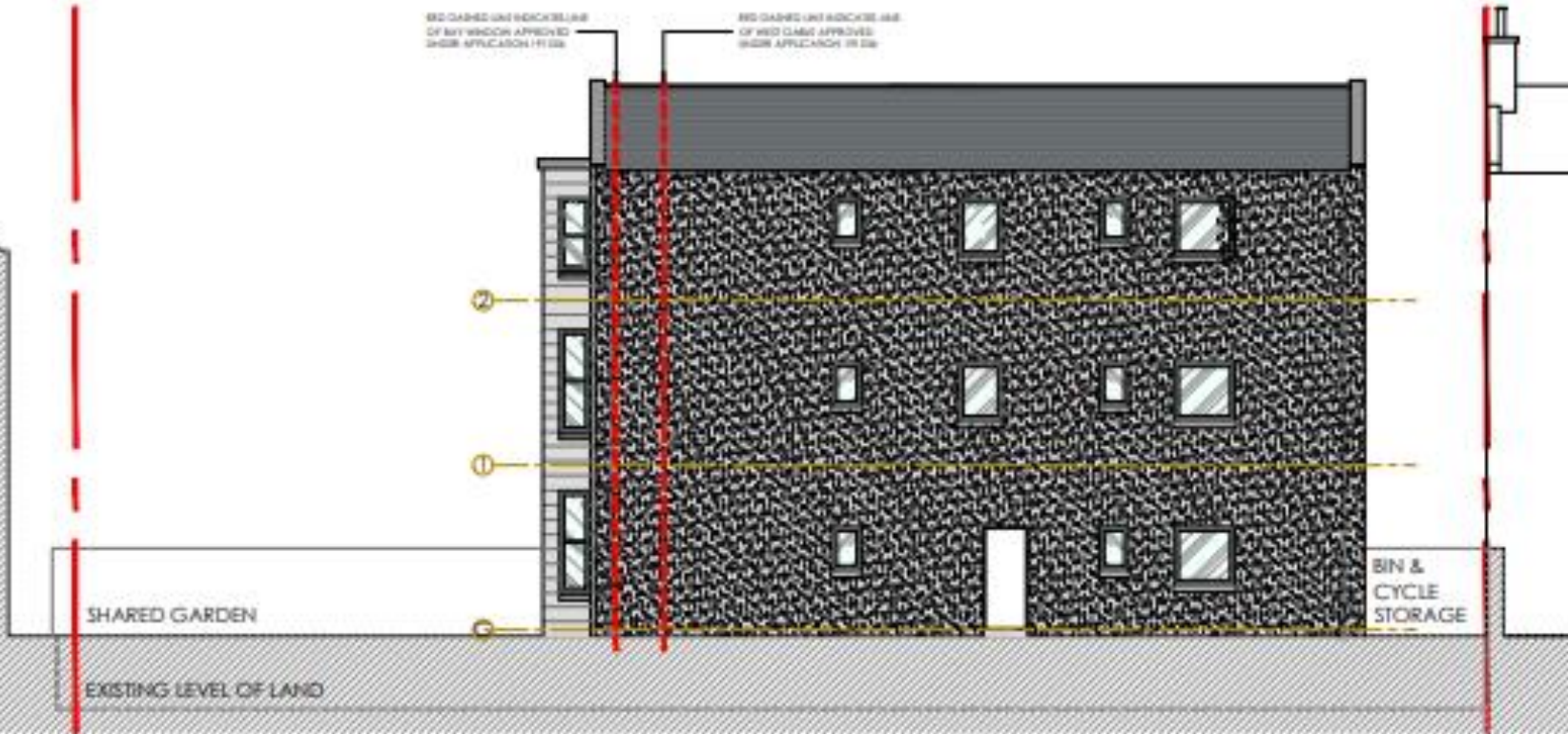

Detailed Layout Plan – as approved under 191536

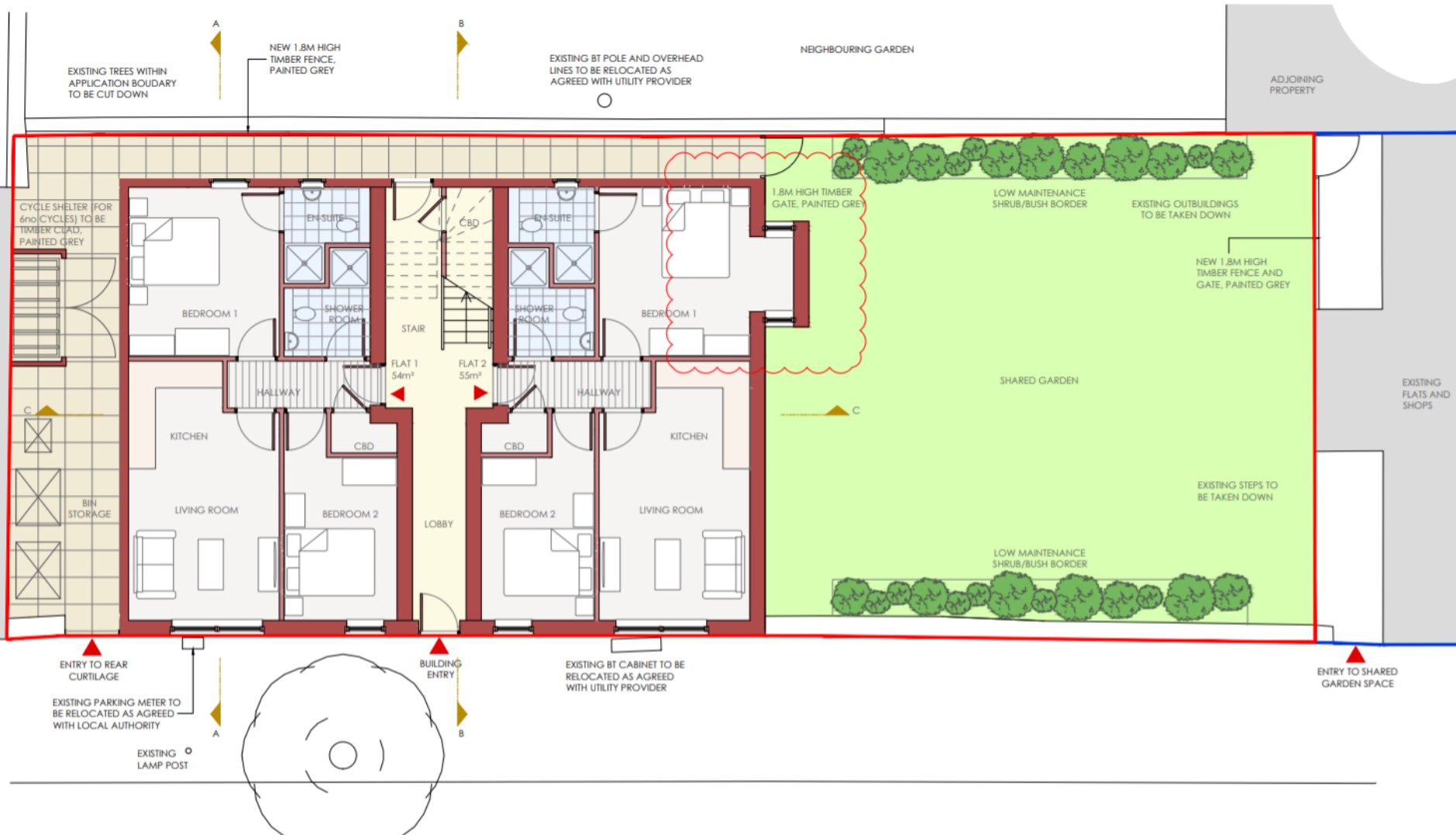

Proposed North (Front) Elevation – as approved

A(04)007 Proposed Elevations

1 / 1



Proposed Rear (South) Elevation – as approved

